AUTO WHEEL
FOLLOW US
SAFETY PRODUCTS

Our Product Brochure

www.autowheelindia.com

INDEX

Traffic Cones (03-04) 1

Barriers (04-06) 2

Scissor Barriers (07) 3

Spring Posts (07) 4

Speed Breakers (08) 5

Road Studs (09) 6

Delineators (10) 7

Median Marker and Rail Guard (11) 8

Corner Guards (12) 9

Parking Stopper (12) 10

Road Lamps (13) 11

Head Protection (14) 12

Ear & EyeProtection (15) 13

Respiratory Protection (16) 14

Hand & Foot Protection (17) 15

Body Protection (18) 16

Other Safety Products (19) 17

CODE:
AWTC-(100)

Height	: **700 mm**
Base	: **380 X 380 mm**
Weight	: **3 Kg**
Material	: **PVC**
Feature	: **Non Reflective**

CODE:
AWTC-(101)

Height	: **600 mm**
Base	: **420 X 420 mm**
Weight	: **4 Kg**
Material	: **PVC**
Feature	: **Non Reflective** (Rubber Base)

CODE:
AWTC-(102)

Height	: **750 / 1000 mm**
Weight	: **2.5 Kg / 5.5 Kg**
Material	: **PVC**
Reflective Tapes	: **Polish Finishing**
Feature	: **Reflective**

CODE:
AWTC-(103)

Height	: **1000 mm**
Weight	: **5.0 - 8 kgs**
Base Size	: **490 X 490 mm**
Material	: **PVC**
Feature	: **Reflective** (Rubber Base)

CODE:
AWTC-(104)

Height	: **500 / 750 / 1000 mm**
Weight	: **4.5 kg**
Base	: **390 x 390 mm**
Sleeve	: **6/10 Inch**
Material	: **PVC**
Feature	: **Reflective** (Rubber Based Top)

CODE:
AWTC-(105)

Height	: **950 mm**
Weight	: **6.2 kg**
Base	: **490 X 490 mm**
Sleeve	: **8inch**
Material	: **PVC**
Feature	: **Injection Mould**

CODE:
AWTC-(106)

Height	: **750 mm**
Weight	: **1.2 /1.5 / 3.3 / 4.2 kgs**
Base	: **380 x 380 mm**
Reflective tapes	: **2**
Material	: **PVC**
Feature	: **Reflective**

CODE:
AWTC-(107)

Height	**: 750 mm**
Weight	**: 1.2 / 1.5 / 3.3 / 4.2 kgs**
Base	**: 380 x 380 mm**
Sleeve	**: 4 / 6 Inches**
Material	**: PVC**
Feature	**: Reflective** (Rubber Base)

CODE:
AWTC-(108)

Height	**: 750 / 1000 mm**
Weight	**: 4 / 4.5 kg**
Sleeve	**: 6 inch / 8 inch** (2 Inch top, 4 Inch bottom)
Colour	**: Red**
Material	**: PVC**
Shape	**: Hexagonal**
Feature	**: Reflective**

CODE:
AWTC-(109)

Height	**: 750 mm**
Width	**: 350 X 350 mm**
Sleeve	**: 15 to 10 cm**
Material	**: PVC**
Feature	**: Reflective with Top**

CODE:
AWBR-(200)

Length	**: 1500 mm**
Width	**: 410 mm**
Height	**: 1000 mm**
Type	**: Fence**

CODE:
AWBR-(201)

Length	**: 1600 mm**
Width	**: 650 mm**
Height	**: 980 mm**
Type	**: Stackable**

CODE:
AWBR-(202)

Length	**: 2000 mm**
Width	**: 600 mm**
Height	**: 980 mm**
Type	**: Dominator Interlocking**

CODE:
AWBR-(203)

Length	: **900 mm**
Width	: **500 mm**
Height	: **55 mm**
Material	: **Rubber & Plastic**
Type	: **Bull Nose**

CODE:
AWBR-(204)

Length	: **1500 mm**
Width	: **430 mm**
Height	: **1000 mm**
Material	: **Plastic**

CODE:
AWBR-(205)

Length	: **2020 mm**
Width	: **400 mm**
Height	: **1265 mm**
Material	: **Plastic**

CODE:
AWBR-(206)

Length	: **1060 mm**
Width	: **855 mm**
Height	: **350 mm**
Material	: **Plastic**

CODE:
AWBR-(207)

Length	: **1000 mm**
Width	: **500 mm**
Height	: **800 mm**
Material	: **Plastic**

CODE:
AWBR-(208)

Length	: **1540 mm**
Width	: **430 mm**
Height	: **1020 mm**
Material	: **Plastic**

CODE:
AWBR-(209)

Length	: **2020 mm**
Width	: **500 mm**
Height	: **1265 mm**
Material	: **Plastic**

CODE:
AWBR-(210)

Length	: **1140 mm**
Width	: **400 mm**
Height	: **1000 mm**
Material	: **Plastic**

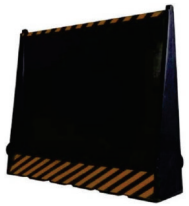

CODE:
AWBR-(211)

Length	**: 1850 mm**
Width	**: 440 mm**
Height	**: 1885 mm**
Material	**: Plastic**

Rolling Barriers

CODE:
AWBR-(212)

Length	**: 1000 mm**
Width	**: 350 mm**
Height	**: 760 mm**
Material	**: Plastic**

CODE:
AWBR-(213)

Length	**: 2100 mm**
Width	**: 600 mm**
Height	**: 1000 mm**
Material	**: Plastic**

Metal Crash Barrier

CODE:
AWBR-(214)

CODE:
AWPSB-(215)

Height	: 930 mm
Open Length	: 2.3 meter
Close Length	: 150 mm
Weight	: 6.5 kg
Colour	: Red
Special Features	: Water Blast / Sand
Material	: Plastic

CODE:
AWMSB-(216)

Height	: 1200 mm
Open Length	: 3.5 meter
Close Length	: 600 mm
Weight	: 33 Kg
Colour	: Red
Special Features	: Wheel Base
Material	: Metal

CODE:
AWSP-(300)

Height	: 750 / 1000 mm
Diameter	: 75 mm
Reflective Tape	: 3 Inch x 3 Pcs
Material	: PVC (Flexible)
Colour	: Orange and Red

CODE:
AWSP-(301)

Height	: 770 mm
Diameter	: Bollard (100) mm, Base (260 mm)
Reflective Tape	: 1 Pcs
Material	: Plastic
Colour	: Red with Reflective Sticker

CODE:
AWSB-(302)

Height	: 1100 mm
Base size	: 420 x 420mm
Reflective Tape	: 3 Inch X 3 Pieces
Material	: Plastic
Feature	: Rubber Base

CODE:
AWPSB-(400)

Dimensions	: 250(L) x 350(W) x 50(H) mm
Material	: Plastic
Colour	: Black and Yellow

CODE:
AWPSB-(401)

Dimensions	: 750(L) x 250(W) x 70(H) mm
Material	: Plastic
Colour	: Black and Yellow

CODE:
AWRSB-(402)

Dimensions	: 500(L) x 550(W) x 50(H)mm
End Cap	: 175 (L) X 400(W) X 75(H)mm
Reflector	: Tape Type
Material	: Rubber
Color	: Black and Yellow

CODE:
AWRSB-(403)

Dimensions	: 500(L) x 350(W) x 50(H)mm
End Cap	: 175(L) X 350(W) X 50(H)mm
Material	: Rubber
Colour	: Black and Yellow

CODE:
AWPSB-(404)

Open Length	: 3 Meter
Width	: 350 mm
Feature	: Portable
Colour	: Yellow and Black

CODE:
AWPEC-(405)

Dimensions	: 500 (L) x 125 (W) x 25(H)mm
Type	: End Cap
Colour	: Yellow and Black

CODE:
AWPRS-(406)

Dimensions	: 500(L) x 125(W) x 25(H)mm
Material	: Plastic
Colour	: Yellow and Black

CODE:
AWRRS-(407)

Dimensions	: 500(L) X 125(W) X 25(H) mm
Material	: Rubber
Colour	: Black and Yellow

CODE:
AWPRS-(500)

Dimensions	: 120(L) X 90(W) X 17(H) mm
Reflector	: Prismatic Reflector
Weight	: 100 / 200 Grams
Material	: Plastic

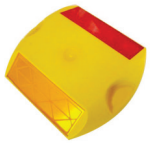

CODE:
AWPRS-(501)

Dimensions	: 100(L) X 90(W) X18 (H) mm
Reflector	: Prismatic Reflector
Weight	: 100 / 200 Grams
Material	: Plastic

CODE:
AWPRS-(502)

Dimensions	: 90(L) X 110 (W) X 17(H) mm
Depth	: 0.1cm
Reflector	: Prismatic Reflector
Weight	: 120 Grams
Material	: Plastic
Feature	: Nail Base

CODE:
AWPRS-(503)

Dimensions	: 100(L) x 100(W) x 20(H) mm
Weight	: 400 grams
Material	: Plastic
Type	: Shank

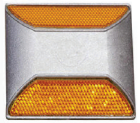

CODE:
AWARS-(504)

Dimensions	: 100(L) X 100(W) X 20(H) mm
Weight	: 110g
Reflective Surfaces	: Double-Side
Material	: Aluminium

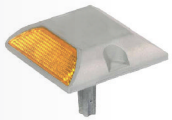

CODE:
AWARS-(505)

Dimensions	: 100(L) x 100(W) x 20(H) mm
Reflective Surfaces	: Double-Side
Material	: Aluminium
Type	: Shank

CODE:
AWSRS-(506)

Material	: Alluminium Alloy and PC
Size	: 108(D) X 88(W) X 23 (H)mm
Power Source	: Solar
Type	: Cat Eye

CODE:
AWSRS-(507)

Dimensions	: 132 x 122 x 25 mm
Direction	: Two Way Reflective
Power Source	: Solar
Colour	: Amber and Red
Type	: Shank

CODE:
AWMDL-(600)

MS Pipe of Dia	: 48 x 600/750/800/1000 mm
ABS Mounting	: 200(H) x 116(W) x 28.5(L) mm
Reflectors	: 100 mm x 2 Nos (Acrylic)
Protection	: Safety mash
Colour	: Red /Amber/ White / Yellow
Material	: Metal

CODE:
AWMDL-(601)

MS Pipe of Dia	: 48 x 600/800/900/1000/1200(H) mm
Protection	: Round MS Mash of 200 mm
Reflective	: Reflective Bands 3 Nos of 50 mm each
Color	: Red / Amber / White / Yellow
Material	: Metal

CODE:
AWMDL-(602)

Dimensions	: 75(D) x 900(H) / 1000 / 1200 mm
Reflective	: 3 Nos 150 mm / 4 Nos 25 mm (as per requirement)
Colour	: Red / Amber / White / Black / Yellow
Material	: Metal

CODE:
AWMDL-(603)

Dimensions	: 48(D) x 100(W) mm x 1200(H) mm (safety mesh optional)
Reflective	: 90 X 150 mm Both Sides (as per requirement)
Colour	: Red / Black / White
Material	: Metal

CODE:
AWMDL-(604)

Dimensions	: 48(D) x 100(W) mm x 1200(H) mm
Reflective	: 75 mm dia (as per requirement)
Colour	: White / Black
Material	: Metal

CODE:
AWSPDL-(605)

Height	: 800 mm
Weight	: 2.7 Kg
Material	: Plastic

CODE:
AWHDM-(606)

Type	: Hazard Marker Board
Size	: 150 X 900mm
Material	: Aluminium
Colour	: White / Yellow

CODE:
AWMM-(700)

Dimensions : Square: 150(L)X100(W)X100(H) mm
Round: 120(L)X100(W)X100(H) mm
Colour : Red / Golden Yellow / Fluorescent Yellow
Material : Plastic

CODE:
AWMM-(701)

Dimensions : 122(W) X 190(H) X 30(D)mm
Color : Yellow
Material : Plastic

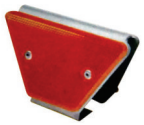

CODE:
AWRG-(702)

Dimensions : 50(L) X (W)120 X 70(H) mm
Bracket : 2 mm thick
Colour : Red / Yellow / White / Green

CODE:
AWRG-(703)

Dimensions : 93(W) x 70(H) mm of front and Total depth is 108 mm
Colour : Red / Yellow/ White / Green / Fluorescent Yellow

CODE:
AWRG-(704)

Dimensions : 135 (W) x 115(H) mm and Total Depth is 60 mm
Reflector : 100 mm round
Sheet Colour : Red / Yellow / White / Green / Fluorescent Yellow

CODE:
AWRG-(705)

Dimensions : 135(W) x 115(H) mm and Total Depth is 60 mm
Acrylic Reflector : 100 mm round
Complete bracket : 2 mm thick MS sheet black powder coated
Colour : Red / Yellow / White / Green / Fluorescent Yellow

CODE:
AWCG-(800)

Corner Shape	**: L Shape**
Length	**: 800 mm**
Width	**: 100x100 mm**
Thickness	**: 10-11 mm**
Reflective Tape	**: 4 x4 "**

CODE:
AWCG-(801)

Corner Shape	**: Round Shape**
Length	**: 900 mm**
Width	**: 75x75 mm**
Thickness	**: 25 mm (Center)**
Reflective Tape	**: 6 x 2.5"**

CODE:
AWPWC-(802)

Size	**: 200 x 120 x 110 mm**
Weight	**: 0.4 Kg**
Material	**: Plastic**
Usage	**: Parking lots, Garage**

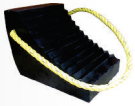

CODE:
AWRWC-(803)

Size	**: 241 x 177 x 165 mm**
Weight	**: 5 Kg**
Material	**: Rubber**
Usage	**: Traffic security, Parking Lot**

CODE:
AWRCS-(804)

Size	**: 500 x 100 x 125 mm**
Weight	**: 4 - 6 Kg**
Material	**: Rubber**
Usage	**: Parking lots, Garage**

CODE:
AWRCS-(805)

Size	**: 500 x 160 x 120 mm**
Weight	**: 4 - 6 Kg**
Material	**: Rubber**
Usage	**: Parking lots, Garage**

CODE:
AWRCS-(806)

Size	**: 1650 x 150 x 100 mm**
Weight	**: 14 Kg**
Material	**: Rubber**
Usage	**: Parking lots, Garage**

CODE:
AWRCS-(807)

Size	**: 1650 x 150 x 100 mm**
Weight	**: 14 Kg**
Material	**: Rubber**
Usage	**: Parking lots, Garage**

CODE:
AWMDL-(900)

Dimensions	: 84(D) X 165(H) mm
Delineation Area	: 84(D) X 90(H) mm
Visibility	: 500 mtrs
Colour	: Red, Yellow, White, Blue, Green
Material	: Polycarbonate, ABS or Aluminium

CODE:
AWSRL-(901)

Solar Road Lamp

Dimensions	: 105(D) X 185(W) X 385(H) mm
Lens Area	: 175(D) mm
Visibility	: 500 mtrs
Material	: Battery Box Abs, Lens pc and Clamp MS
Colour	: Red / Yellow / Blue / White / Green

CODE:
AWSRL-(902)

Solar Road Lamp

Dimensions	: 94(D) X 185(W) X 365(H) mm
Lens Area	: 175 (D) mm
Visibility	: 500 mtrs
Material	: Battery Box Abs, Lens PC & Clamp MS
Colour	: Red / Yellow / Blue / White / Green

CODE:
AWSDL-(903)

Barrier Clamp Mounting

CODE:
AWSDL-(904)

Wall or Floor Mounting

CODE:
AWSDL-(905)

Pole Mounting

CODE:
AWSDL-(906)

Clamp Mounting

CODE: **AWSDL-(907)**

Cone Mounting

CODE: **AWSDL-(908)**

Anti Theft Barrier Mounting

CODE: **AWSDL-(909)**

Steel Solar Glimp Lamp

CODE: **AWSDL-(910)**

Steel Pole Solar Glimp Lamp

CODE:
AWRH-(1000)

Type	**: Ratchet type adjustment**
Material	**: HDPE**
Size	**: S,M,L**
Features	**: Shock absorption, high impact, Heat and chemical resistant**

CODE:
AWNH-(1001)

Type	**: Nape Type**
Material	**: HDPE**
Size	**: S,M,L**
Features	**: Shock Absorption, high impact, Heat and Chemical resistant**

CODE:
AWLCH-(1002)

Type	**: Load Carrying**
Material	**: HDPE**
Size	**: S,M,L**
Applications	**: Construction works, material handling, mining, sand blasting, ports etc.**

CODE:
AWTH-(1003)

Type	**: Torch Helmet**
Material	**: HDPE**
Cell	**: 3 Nos. Rechargeable AA type**
Charger	**: 6 Volt** (6 to 8 hour backup)
Suspension	**: Ratchet Type**
Size	**: S,M,L**
Features	**: Head Lamp, High impact**
Application	**: Mining & Construction**

CODE:
AWFSH-(1004)

Type	**: Face Shield**
Material	**: HDPE**
Visor	**: Polycarbonate with Holding Brackets**
Size	**: S,M,L**
Applications	**: Petroleum, Chemical, Construction, Metallurgy, Transportation, Working**

CODE:
AWWH-(1005)

Type	**: Welding helmet**
Material	**: Polypropylene**
Protective Lens	**: Polycarbonate.**
Headgear	**: Made of High strength Nylon**
Welding Lens	**: Liftable**
Suspension	**: Ratchet Adjustment**
Size of Window	**: 10cm x 4.4cm**
Size	**: S,M,L**
Application	**: ARC Welding, Spot welding, Soldering, Gas welding etc**

Face Shield
CODE:
AWFS-(1006)

Face Shiled Carrier
CODE:
AWFSC-(1007)

CODE:
AWUCEP-(1100)

Type	: UnCorded Ear Plugs
Material	: Non-Irritant foam and allergy free
Color	: Uncorded in bright orange
Size	: Regular (One size fits all ear canals)
Noise Reduction(dB)	: 32 dB
Applications	: Constructions, Machine & Factory works, live Music Arenas

CODE:
AWCEP-(1101)

Type	: Corded Ear Plugs
Material	: Polyurethane/Foam
Color	: Orange
Size	: Universal
Noise Reduction(dB)	: 29 dB
Applications	: Transportation, Pharmaceutical, Automotive, Military, Oil and Gas, Manufacturing etc

CODE:
AWEM-(1102)

Type	: Ear Muffs
Material	: Platic / Di Electric muff with Foam Filled cushion.
Color	: Yello,Black,Red combinations
Style	: Over the head
Noise Reduction(dB)	: 23.0 (23 to 32 db level
Features:	: Foldable, Height Adjustment, Foam Filled Cushions, Wide ear cushions, Deep ear cups
Applications	: Air ports, Generators, Excavation high frequency welding, Metal production, Mines & fabrication

CODE:
AWEPD-(1103)

Type	: Ear plugs are dispenser
Material	: Cordless type, disposable
Color	: Orange
Size	: Regular (One size fits all ear canals)
Noise Reduction(dB)	: 29dB
Applications	: Constructions, Machine & Factory works

CODE:
AWSG-(1200)

Type	: Smoke Goggles
Lenses Material	: Polycarbonate
Frame Type	: Plastic
UV Protection	: Yes (99%)
Weight	: 30 g
Features	: Anti-Scratch, Anti-Fog, Dust-Proof
Application	: Construction, Industries, Automotive Etc.

CODE:
AWCSG-(1201)

Type	: Chemical Splash
Lens Material	: Fiber, Polycarbonate
Lens Type	: Zero Power
Frame Type	: Elastic Band
UV Protection	: Yes (99%)
Weight	: 70g
Application	: Factories, Industries & Constructions

CODE:
AWOS-(1202)

Type	: Over the Spectacle
Lenses Material	: Polycarbonate
Lense Type	: Zero-power
Frame Type	: Plastic
Weight	: 50g
Application	: Agriculture, Chemical, Electrical Utility etc.

CODE:
AWUVG-(1203)

Type	: Ultra View Splash Goggles
Material	: Polycarbonate
Lens Coating	: Clear
UV Protection	: Yes (99%)
Weight	: 70g
Application	: Liquid Splashes, Sparks, Potentially Infectious Materials Etc

CODE:
AWWG-(1204)

Type	: Welding Goggles
Lenses Material	: Polycarbonate
Frame Type	: Plastic Impact-resistant ABS eyecups
Shade	: 5 DIN flip uplens
Weight	: 50g
Application	: Gas Welding / Cutting / Brazing Operations

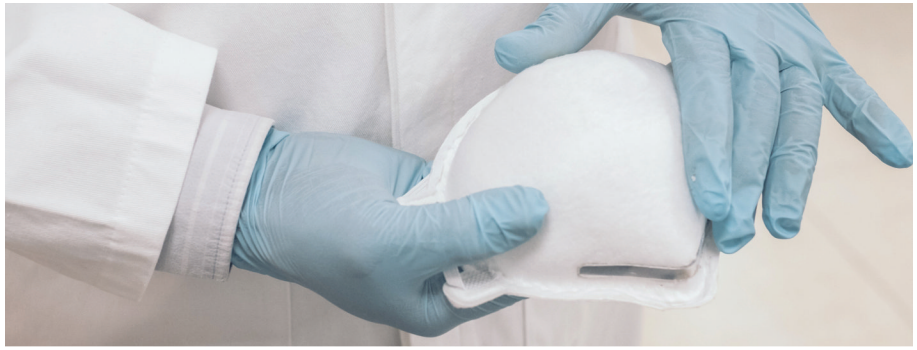

CODE:
AW3P-(1300)

Class : **Type II**
Band : **Latex Free white Ear Bands**
Nose Clip : **Plastic / Soft Aluminum**
Layers : **Polypropylene Melt blown**
Approvals : **EN/SITRA**

CODE:
AWFP1-(1301)

Class : **FFP1**
Band : **latex Free Knitted head Bands in white, red or yellow Color.**
Nose Clip : **Soft Aluminum**
Layers : **Electrostatic Polypropylene Melt blown**
Approvals : **EN 149:2001+A1:2009**

CODE:
AWFP2-(1302)

Class : **FFP2**
Band : **Latex Free Knitted head Bands in white, red or yellow Color.**
Nose Clip : **Soft Aluminum**
Layers : **Electrostatic Polypropylene Melt blown**
Approvals : **EN 149:2001+A1:2009/IS:9473**

CODE:
AWFP2-(1303)

Class : **FFP2 S**
Band : **Latex Free Knitted head Bands in white, red or yellow Color.**
Nose Clip : **Soft Aluminum**
Layers : **Electrostatic Polypropylene Melt blown, Polypropylene Non-Woven fabric**
Exhalation valve : **Polypropylene**
Approvals : **EN 149:2001+A1:2009/IS:9473**

CODE:
AWFP3-(1304)

Class : **FFP3 SLV NR**
Band : **Latex Free Knitted head Bands in white Color.**
Nose Clip : **Soft Aluminum**
Layers : **Electrostatic Polypropylene Melt blown, Polypropylene NonWoven fabric**
Exhalation valve : **Polypropylene**
Approvals : **EN 149:2001+A1:2009 /IS:9473**

Reusable Full Face Mask
CODE:
AWFFM-(1305)

Reusable Half Face Mask
CODE:
AWHFM-(1306)

Escape Mask
CODE:
AWEM-(1307)

Latex Gloves
(Powder Free)
CODE: **AWLG-(1400)**

Latex Gloves
(Powdered)
CODE: **AWLG-(1401)**

Nitrile Disposable
(Powder Free)
CODE: **AWNG-(1402)**

Nitrile Gloves
(Non Disposable)
CODE: **AWNG-(1403)**

Vinyl Disposable
(Powder Free)
CODE: **AWVG-(1404)**

Neoprene Gloves
CODE: **AWNG-(1405)**

Cut Level 3 Liner
CODE: **AWCL-(1406)**

Cut Level 5 liner
CODE: **AWCL-(1407)**

Cotton Knitted Gloves
CODE: **AWCG-(1408)**

Electrical Gloves
(11 KV Jyot)
CODE: **AWEG-(1409)**

Heat Resistant Gloves
CODE: **AWHRG-(1410)**

Rubber Hand Gloves
CODE: **AWRG-(1411)**

Nitrile Rubber Gloves
CODE: **AWNRG-(1412)**

PVC Gloves
CODE: **AWPVCG-(1413)**

CODE:
AWSS-(1500)

Material	**: Suede leather**
Style	**: Low / High ankle**
Toe Cap	**: with or without Steel Toe**
Sole Type	**: Double density PU/TPU sole for high durability and flexibility**
Impact Resistance	**: up to 200 J**
Feature	**: Anti Static, Oil resistant, Anti Skid, Sweat Absorption, Chemical Resistant, Impact Resistant, Mid sole penetration**

CODE:
AWDDS-(1501)

Upper Material	**: Grain Leather**
Insole	**: Non Woven**
Toe Cap	**: with or without Steel Toe**
Lining	**: Moisture Wicking Breathable Fabric Lining**
Sole	**: Injected double density (PU) Sole**
Style	**: Low and High ankle**
Colour	**: Black**
Feature	**: Anti Static, Slip resistence with penetration proof**

CODE:
AWSDS-(1502)

Upper Material	**: Grain Leather**
Outsole	**: Cleated outsole with wider cleats**
Toe Cap	**: with or without Steel Toe**
Lining	**: Highly abrasion resistant fabric lining**
style	**: Low and High ankle**
Colour	**: Black**
Feature	**: Anti Static, Slip resistence**

CODE:
AWES-(1503)

Material	: **Grain Leather**
Toe Cap	: **Fiber Toe**
Lining	: **Breathable and Absorbent Spacer**
Lace	: **Nylon**
Eyelets	: **Non-Metallic**
Sole	: **Molded PU outsole**
Colour	: **Black**
Protection	: **11KV Proofed**
Features	: **Anti Skid, Shock Absorbent, Oil, Chemical and fuel resistant sole**

CODE:
AWLS-(1504)

Material	: **Split Leather**
Toe Cap	: **with or without Steel Toe**
Lining	: **Cotton Lining**
Style	: **Low and High ankle**
Sole	: **PVC**
Feature	: **Oil Resistant, Anti-Skid**

CODE:
AWGB-(1505)

Material	: **Fully moulded single piece PVC with Sole**
Sole	: **PVC**
Toe Cap	: **With or Without Steel Toe**
Lining	: **Cotton Lining**
Protection	: **Penetration Resistant**
Feature	: **Oil Resistant, Anti Skid, Water Resistant**

Safety Jackets

Net Type Reflective Safety Jackets

Safety Jackets

Safety Jackets

Safety Jackets

High Visibility Reflective Vest Belt Jacket

Safety Reflective Jackets

Reflective Safety Jacket

Polyester Reflective Safety Jackets

Net Safety Jackets

Safety Suits

OTHER SAFETY PRODUCTS

Queue Managers

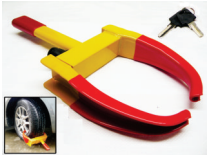

Wheel Clamp Lock

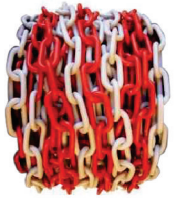

Plastic Chains

Convex Mirror

Safety Torch

Smoke Cutting Torch

Caution Tapes

Floor Marking Tapes

Reflective Radium Tapes

Lockout Tagouts

Road Markings

Safety Sign Boards

Special Informatory Signs

Eye Wash Unit

Spill Kit

Fire Extinguisher

Safety Belt

Fall Arrest & Rescue

Wind Sock

Shoe Cover

Head Cap

Safety Notes

AUTO WHEEL SAFETY PRODUCTS
FOLLOW US

INTERNATIONAL ROAD SAFETY

Certified by:
ISO:9001:2015, MSME, ICAT & MoRTH

Autowheel India:
#Plot No.205, Survey of India Colony, Ayyappa Society, Madhapur, Hyderabad, Telangana - 500081

040-35853016
www.autowheelindia.com
info@autowheelindia.com

Follow us on

Note: This brochure is only a conceptual presentation of the products and not a legal offering